WEATHER FORECAST

Fair Wednesday; Thursday Probably Local Showers.

Public Ledger

THE LEDGER is an advertising medium that brings results. Our rates are consistent with circulation. Try us.

WEEKLY REPUBLICAN—1867.
DAILY PUBLIC LEDGER—1892.

MAYSVILLE, KENTUCKY, WEDNESDAY, APRIL 18, 1917.

ONE COPY—ONE CENT.

Red, White and Blue
WALLPAPER and PAINT
For Sale
At Hendrickson's

FARMERS MEETING

Held at the Court House Yesterday Afternoon Was a Very Interesting and Instructive One.

The meeting of the farmers of Mason county, held in the Court House on yesterday afternoon was a very successful one, a large number of men being present. The meeting was composed of farmers from all sections of the county which was very gratifying to those present, as it was a very representative meeting of the farmers.

Hon. Stanley Reed, presided over meeting. Mr. Reed first introduced Dr. Fred Muchler, head of the State Extension Service at Lexington, Ky.

Dr. Mutchler's address was divided into eight different topics, which were as follows:

1. City people should make back yard and vacant lots grow as many vegetables as possible. 2. Farmers should not plunge into truck crops but should produce staples. 3. Every farmer should have a good home garden. 4. Special attention should be given the farm poultry yard. 5. Winter wheat crop is about one bushel short for each person in the United States. Every field that can be harvested should be allowed to stand for the reaper. No wheat should be turned under. 6. Farmers should save seed for crops for next season no matter how high prives are. 7. Live stock should be given strong attention during the year. 8. A normal or a large crop of tobacco will pay the farmer well but all kinds of food, livestock and feed will pay equally as well.

Mr. Mutchler especially emphasized the last point. He said that it was patriotic duty of every farmer to grow a normal crop of necessities rather than a large crop of luxuries. He closed by stating that not only were victories won by those in the front but by those in the furrow.

The Hon. Matt S. Cohen, commissioner of agriculture of Kentucky, was the next speaker of the afternoon. Mr. Cohen began his speech by referring to the seriousness of the food situatinon of the country. He said that the United States was facing the greatest food famine ever known in this country. Before proceeding further however, he paid a great compliment to the Maysville Chamber of Commerce, stating that Maysville had a very live organization. Along this line he said that organization was the parent of co-operation and that crazy people were the only ones that never organized.

He gave as the cause for high prices as the failure to produce an adequate amount of food products for our consumption resulting in the producer and consumer being competitive buyers for the necessities of life during the past five months. He then gave some interesting comparisons of food production in 1860 and 1916, saying that while consumption was going up, production was going down. He said that it was the duty of the American people to supply food to those with whom we have cast our lot. In a humorous strain he said that the prices of lambs would be so high that the children would be prohibited from reciting "Mary Had a Little Lamb" and that it was almost a compliment for a person to throw a rotten egg at some one during the high prices of that commodity. He echoed the statement of Dr. Mutchler in saying that it was as patriotic to fill the furrow as the trench. He stated that he did not ask to decrease the production of tobacco but he wanted to see a more intensive production of the crop. One of the interesting statements made by him was to eat less, drink less, buy less and work more. In conclusion he said that he would urge everyone to see the great crisis and that all put their energy into execution for the production of bigger and better crops.

Mrs. Charles Nauman and children returned to their home in Huntington, W. Va., yesterday after a visit with Mr. and Mrs. Charles Nauman of the West End.

On the evening of April 20 a pie and box supper will be given at the Bull Creek school house. Everyone is invited. This means you.

Remnants of Wall Paper in room lots, cheap at J. T. Kackley & Co.

BIG DAY IN CHRISTIAN CHURCH

The Christion Church will enjoy one of the biggest days in the recent experiences of the church. As announced, R. A. Doan of Cincinnati, one of the most pleasing speaker to be found among the laymen anywhere in the country will be present. He will not come with a narrow message nor with a worldly spirit. He is a consecrated business man who has learned the joy which comes from giving ones self completely to the doing of religious work. All the business men of Maysville who brought his business in an Ohio town up to where it was one of the best paying in the state. In it all, he never forgot the Lord. He always stood true. The one thousand members of his men's class had implicit faith in him. He was and is a leader of men.

Mr. Doan has agreed to teach the Men's Class in this church, Sunday as well as to fill the pulpit at the preaching hours.

In the absence of A. F. Stahl Mr. Hal Curran will give one of his inspirational talks at the mid-week prayer meeting at Christian Church Wednesday night at 7:30.

Mr. G. W. Alton, who was injured several days ago in a railroad accident, is improving very nicely and will be able to be out in a short time.

TRUSSES!

TO FIT ANY RUPTURE—ALL SIZE AND PRICE
CRUTCHES—Sizes for all. Let us call and fit you.
ABDNOMINAL SUPPORTS—For ladies, all size.
SHOULDER BRACES—Will do the work. We sell only the best kind.

M. F. Williams Drug Company
THIRD STREET DRUG STORE

OFFER ACCEPTED

Secretary of War Baker has notified Baker W. L. Traxel that the offer of his bakery to the United States government for use in case of necessity has been accepted. Mr. Traxel offered his plant some several days ago. The plant has an output of about 5,000 loaves of bread per day.

CARPETS AND RUGS

Cleaned at Modern Laundry. Phone 163. 2-tf

Mr. W. W. Wikoff, agent of the C. & O. railroad in this city, attended a meeting of agents in Ashland, Ky., last evening.

WILL PREACH HERE JUNE 3..

Mr. J. J. Wood is in receipt of a letter from Mr. Locke White, the pastor elect of the Central Presbyterian Church, stating that he will be in this city on June 2, to preach his first sermon in the church the following day. Mr. White will graduate from the theological college in Richmond, Va., during the latter part of May.

Mrs. Henry Boyer of Jackson, Mich., is visiting her son, Mr. Clarence Boyer and wife of East Fourth street.

Mr. W. F. Love and wife who left Maysville last week have located at Charleston, W. Va.

A GREAT PATRIOTIC PROGRAM

Mrs. Vernon Castle in "The Island God Forgot" an episode of "Patria" is just one of the great pictures that the Pastime offers today. Others equally as attractive are Pathe's latest war news and Marin Sais in "The American Girl." A great patriotic program.

Mrs. Morris Kirk was a visitor in Cincinnati yesterday.

The rear axle of an automobile belonging to Mr. A. M. Gardner, of the U. S. Engineer Corps at the Lock and Dam No. 33, broke this morning while he was driving across Wood street in the East End.

Mrs. George Cushing and daughter left yesterday for their home in St. Johns, New Brunswick, Canada, after a visit with Mr. and Mrs. George Longnecker of the county.

The Tornado Season is Here

The cost of Tornado Insurance is small; the chance of loss is great. Cen you afford to save the SMALL COST and assume the GREAT LOSS?

JNO. T. FLEMING & CO., GENERAL INSURANCE
PHONE 67. FIRST-STANDARD BANK BUILDING.

Where Will You Be At 65?

Statistics show that out of 100 average healthy men at age 25:
36 Will be dead at 65.
1 Will be rich.
4 Will be moderately rich.
5 Will be supporting themselves by work.
54 Will be dependent upon friends, Relatives or charity.
"WHERE WILL YOU BE?"
INSURE "ADEQUATELY" NOW!
The Mutual Life Insurance Co. of New York
Oldest and Largest Dividend Paying Company
SHERMAN ARN——DISTRICT AGENTS——W. W. McILVAIN

THE HOME OF QUALITY CLOTHES

Consider Us Your Paid Agents

WE MAKE IT OUR BUSINESS TO GO INTO THE MARKETS AND SELECT THE EXCEPTIONAL, REJECTING EVERYTHING COMMONPLACE. THAT'S WHY, WHEN YOU COME HERE, YOU FIND THE SEASON'S SUPERIOR STYLES IN MEN'S WEARABLES. COME NOW AND SEE OUR NEW SPRING OFFERINGS—SEE THE RESULTS OF OUR SUCCESS IN PICKING AND CHOOSING THE RIGHT STYLES AND FABRICS IN SUITS, SHOES, SHIRTS, HATS AND ALL THE IMPORTANT ACCESSORIES YOU WANT. THEY ARE AS FRESH AND ATTRACTIVE AS THE FIRST BUDS OF SPRING. IT IS SURPRISING HOW REASONABLE THEY ARE, TOO.

D. Hechinger & Co.

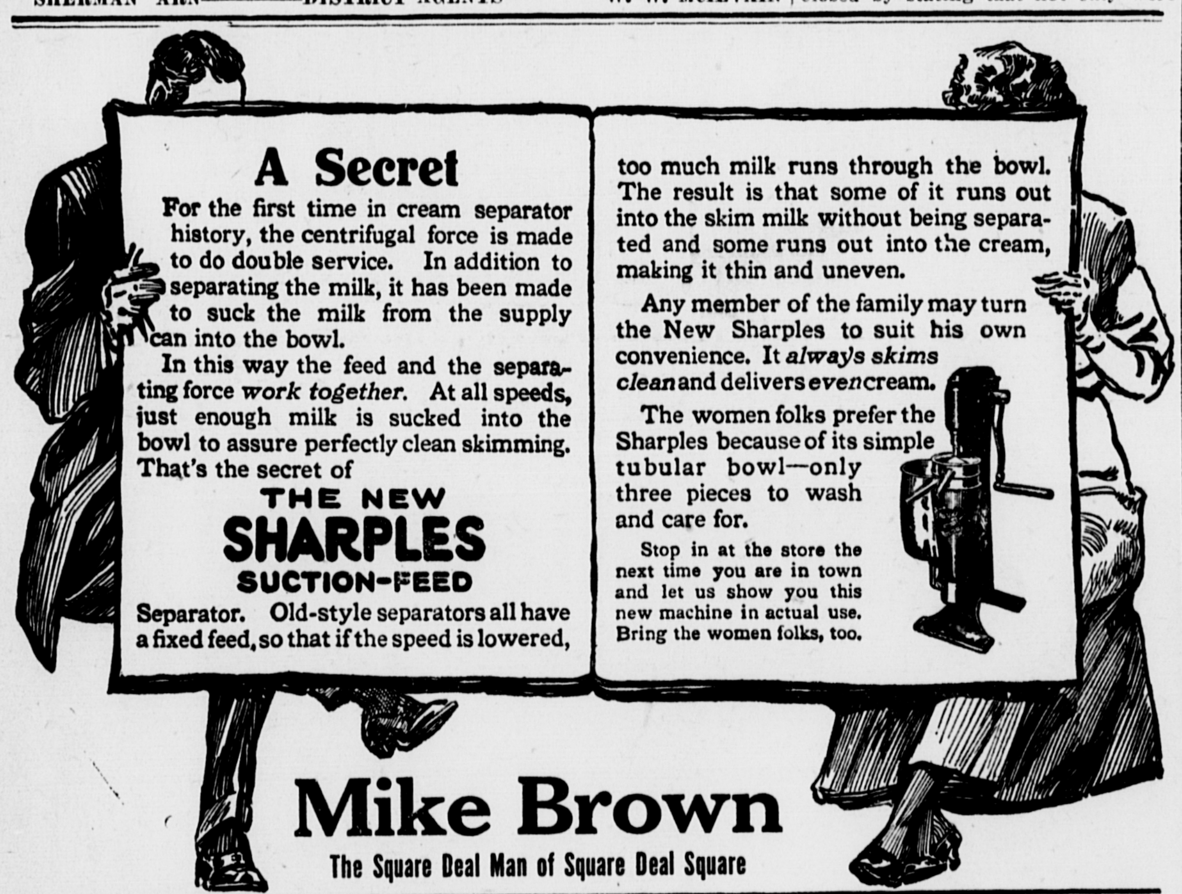

"Sports" COTTONS

THE PATTERNS AND COLORS THAT MAKE SUCH DASHING LOOKING SPORTS WEAR ARE HERE IN COTTON DRESS GOODS IN VARIETY, FOR SKIRTS, COATS AND ENTIRE SUITS.

THEY COME IN SMART CANVAS WEAVES AND IN THE MORE CLOSELY WOVEN POPLIN EFFECTS. THERE ARE VIVID COLORS IN WIDE STRIPES AND SOFTER COLORS SO CHARMINGLY COMBINED AS TO HAVE THE NOVELTY AND DASH SPORTS WEAR DEMANDS, AND YET BE CONSERVATIVE ENOUGH FOR THE WOMAN OF QUIET TASTE. PRICES 35c, 39c, 50c, 59c, 69c, 75c AND 85c. WIDTHS 27 AND 36 INCHES.

Spring Coats and Suits

EASTER SALES MADE INROADS ON OUR STOCK BUT A COMPREHENSIVE ASSORTMENT STILL AWAITS YOU. WE ASK YOU TO NOTE THE HARMONIOUS STYLE LINES OF ALL OUR COATS AND SUITS—EVEN THE LEAST EXPENSIVE.

SCRUTINIZE THE FINER DETAILS SUCH AS THE BUTTONHOLES, THE STITCHING, AND YOU WILL READILY REALIZE WHY HUNT GARMENTS ARE THE CHOICE OF WOMEN WHO APPRECIATE "DISTINCTION IN DRESS."

SUITS $17.50 TO $39.00. COATS $6.98 TO $29.00.

1852 HUNT'S 1917

"TWO KINDS OF REFUGES"

Last night at the Third Street M. E. Church Rev. S. K. Hunt preached a very strong sermon on "Two Kinds of Refuges," taking as his text Isaiah 28:16, 17—"Therefore, thus saith the Lord God, Behold I lay in Zion for a foundation a stone, a tried stone, a precious corner stone, a sure foundation: he that believeth shall not make haste.

"Judgment also will I lay to the line, and righteousness to the plummet: and the hail shall sweep away the refuge of lies, and the waters shall overflow the hiding place."

These sermons as preached by Rev. Hunt are causing many to see their need of Jesus Christ as a personal Saviour and are causing many to see that although they are church members they are not leading a Christian life.

Services again this evening at 7:30 o'clock. Good singing by a chorus choir. All are cordially invited.

Mr. E. W. Kelley, who was severely injured several days ago when run over by a hand car on the C. & O. railroad, is improving from the effects of his injuries very nicely.

Dr. W. H. Hord will stand the following three stallions and one jack at his farm at Orangeburg for the season of 1917 at the following prices: Du Pont, draft horse, $10; Oakland Connor, $10; Baron Connor, $10; Jack $8.00. m-w

MRS. JOHN L. CALDWELL

Prominent Citizen of Maysville Dies at Her Home on East Second Street Last Night Following Illiness of Several Years.

Mrs. John L. Caldwell, died at her home on East Second street last night at 11:15 o'clock following an illness of several months with cancer. Mrs. Caldwell has been an invalid for about three years.

Mrs. Caldwell was born in Bourbon county, Ky., near Paris, November 30, 1858. She was Miss Mary Eliza Hall, and came from one of the most prominent families of that county. In 1895 she married John L. Caldwell and came to Maysville, where she has resided since. Her husband preced her to the grave some six years ago.

Mrs. Caldwell is survived by two sisters, Mrs. Lilla Hall Smith and Miss Eva Hall of East Second street and a nephew, Robert Smith of Iowa, and one niece, Mrs. Robert Peddicord of Denver, Colo.

Mrs. Caldwell was a member of the Central Presbyterian Church of this city; attending whenever possible. She was a good Christian woman and leaves a large number of friends to mourn her death.

The funeral will be held from the late home on East Second street Thursday afternoon at 2:30 o'clock. Burial in the Maysville cemetery.

BEAUTIFY YOUR PREMISES

The Ledger received a large amount of flower seed this morning. Persons desiring some may have a package of the seed by calling at this office. They are free.

Mr. W. F. Sproemberg, yard master on the C. & O. railroad, is in Ashland, Ky., today attending a meeting of the Safety First Committee.

THRIFT

I guarantee those who possess me prosperity and success.

I have exalted those of low degree and those of high degree have found me a helpful friend.

To obtain me you need put no capital but personal effort, and on all you invest in me I guarantee dividends that last through life and after.

I am as free as air.

I am yours if you will take me.

I AM THRIFT.

Heed my call and what you save deposit in

FIRST-STANDARD BANK & Trust Company

The 3% Interest

That they will pay you on your Savings Account will be a part of the proof that

THRIFT PAYS

THE MAY DELINEATORS HAVE ARRIVED

QUEEN 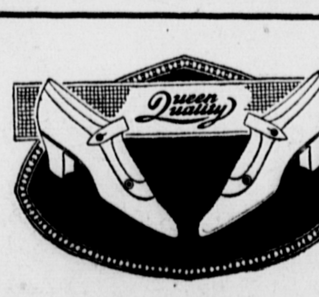 QUALITY

SHOES

Dainty pumps for dress occasions, dance or indoor wear. Our shoe stock for women is larger and more diversified than than ever before. If you don't see the kind you want, ask for them

MERZ BROS.

THE DAILY PUBLIC LEDGER

Published Daily Except Sunday, Fourth of July, Thanksgiving and Christmas by the Ledger Publishing Company, Maysville, Kentucky.

EDITOR AND MANAGER .... CLARENCE MATHEWS
CIRCULATION AND ADVERTISING MANAGER .... FRANK NASH

Local and Long Distance Telephone No. 40. Office—Public Ledger Building.

Entered at the Maysville, Kentucky, Postoffice as Second-class Mail Matter.

DUTY TO BE STRONG

"It is not at all certain that a hostile armada will ever cross the ocean for the purpose of plundering our cities or that a new race of conquistadores will descend upon our shores to reduce us to colonial dependence, but this does not in any way affect our duty to be internationally strong" says David Jayne Hill, former ambassador to Germany.

"Apart from all dangers of foreign attack, it is our duty to be a postive and effective influence in the world. We cannot decently as a great power throw the whole burden of defending neutral rights of humanity upon the little nations, and in an age when influence is measured by force we must be strong or we shall prove delinquent.

"I do not mean by this that we should enter the race for world domination. Far from it. But we should be able to say to the rest of mankind:

"'We in America have stood for the dominion of law, for a world tribunal, for the sancity of treaties, for the rights of neutrals and for the invioability of innocent persons. We have discouraged armament and sought to accomplish its limitation both by precept and example.

"'Now we say to you, if you are going on with it; if you are intending to overpower helpless people and to dominate the world by brute force, you cannot dominate over us!'"

The above statements were uttered by Mr. Hill on April 1, 1916, and they show his keen vision as interpreted by present events.—Ashland Independent.

COST OF BAD ROADS TO FARMERS

American farmers have begun to figure the matter of roads a little differently than in former years. When the good roads movement was in its infancy, they used to ask themselves, "How much will good roads cost me?" Thanks to the intelligent propaganda of daily and country papers, as well as other agencies, farmers are now asking themselves, "How much are bad roads costing me?"

According to government experts, the cast of hauling a ton of farm produce a mile varies from seventeen cents, in localities where fairly hard gravel roads exist, to thirty-five cents per ton in parts of the country where the roads are in bad condition. On the other hand, in those European countries where hard roads prevail, the cost is as low as nine cents per ton per mile. The department of agriculture has estimated that the total hauling expense to American farmers for a year is approximately $500,000,000. And every dollar comes from the farmer's pocket, for he is the one great producer who cannot add the haulage expense to his wares, for the prices he gets on a delivery basis.

If every farmer would take pencil and paper; figure the amount in tons of the produce and stock he markets a year; multiply it by the number of miles he must haul to market; multiply the total by twenty-five, which is about the average haulage cost per ton per mile, and then consider that he could save nearly half of this amount every year if he had an improved road all the way to his market, he would become an earnest good roads worker.

LIST OF SUBSCRIBERS

To the Sanitary Survey Fund of the Mason County Health League—Almost $3,000 Already Pledged.

The following is the list of the subscribers to the Sanitary Survey Fund of the Mason County Health League:

S. P. Browning	$ 100.00
Ladies' Auxiliary, Mason County Health League	100.00
Merz Bros.	25.00
A Friend	5.00
Anna Ball	1.00
Ladies' Aid, Orangeburg Christian Church	25.00
Mrs. B. M. Finch and Miss Mae Finch	100.00
J. J. O'Neal	5.00
Frank Hunsicker	1.00
C. Black	.50
Maysville City Council	250.00
Mrs. Barbour Russell	50.00
Mrs. M. C. Russell	50.00
Rev. Dr. John Barbour	10.00
Miss Sallie Shanklin	5.00
Miss Florence Wilson	1.00
E. T. and M. C. Kirk	100.00
Miss C.	25.00
Cash	1.00
Mrs. George Longnecker	1.00
O. L. Bartlett	5.00
Woo Jun	2.00
Oakwood School	2.00
W. W. Ball, Sr.	10.00
Minerva School	20.00
W. H. Reese	25.00
W. H. Key	10.00
Mason County School Board	250.00
Dr. A. O. Taylor	25.00
Mrs. Ernie White	5.00
Mrs. K.	5.00
Washington School (High)	50.00
Richard Carr	5.00
Mrs. Fannie Glascock	1.00
Mrs. Alice Best and Miss Louise Best	5.00
Mr. and Mrs. Gary	10.00
Rectorville School	10.00
Miss R.	50.00
J. M. Cochran	5.00
E. N. Beckett	2.00
Walter Worthington	50.00
Mary Lee Glascock	1.00
J. C. Everett	10.00
Bettie Holton	1.00
A. F. True	1.00
F. M. Smith, M. D.	1.00
L. R. Laycock	1.00
M. V. Graham	5.00
D. Hechinger & Co.	10.00
Rev. Father P. M. Jones	10.00
Thos. L. Ewan	10.00
J. T. Bacon	1.00
J. T. Kackley	10.00
A. D. Cole	5.00
Azno A. Grover	5.00
W. H. Collins	25.00
Central Hotel	5.00
Mrs. Ida Duley	10.00
Mrs. T. A. Keith	5.00
Dr. S. R. Harover	5.00
J. M. Hunt	25.00
Farmers & Traders Bank	10.00
Whitehall Hotel	10.00
Sarah Lewis	.25
S. H. Mitchell	5.00
Elizabeth Roff	1.00
Mrs. Dora Forman	1.00
Anna Manion	5.00
Mrs. W. C. Worthington	1.00
W. E. Pyles	5.00
Geisel & Conrad	5.00
L. M. Mills	5.00
Jas. Childs	1.00
Myall & Calvert	10.00
Ledger Publishing Co.	25.00
Parker & Riley	6.00
J. M. Riley	5.00
A. M. January	5.00
J. A. Caldwell	2.00
E. L. Swetnam	.50
Mrs. Minnie Dobyns	1.00
Mr. and Mrs. W. W. Ball, Jr.	40.00
Mrs. Perraut	.50
Mrs. Octavia Norris	.50
W. F. Hall	5.00
R. P. Hopper	5.00
M. E. South, Young Woman's Missionary Society	15.00
Mrs. G. W. Laycock	1.00
D. W. Nicholas	1.00
J. E. Anderson	1.00
Maggie Reynolds	1.00
Dover School	5.00
J. L. Osborne	1.00
Collection	6.36
Mayslick Christian Church	7:00
Chamber of Commerce	100.00
C. D. Newell	5.00
J. I. Salisbury	50.00
J. D. Ball	1.00
Plumville School	1.50
A Friend	1.00
A Friend	1.00
Chas. Rohmiller	3.00
W. J. Hockaday	5.00
John Marshall	5.00
Jas. Dawson	1.25
W. L. Traxel	15.00
McIlvain, Knox & Diener	5.00
Squires-Brady Co.	5.00
Settlement Club	50.00
C. P. Dieterich	10.00
M. A. Swift	1.00
A. G. Sulser	25.00
Stanley Reed	25.00
J. N. Kehoe	100.00
R. P. Moody	1.00
Miss Josie Coughlin	.50
J. W. Porter	2.00
Frank Hendrickson	1.00
J. M. Frazee	2.00
Mrs. Mattie Lovel	5.00
A. H. Thompson	5.00
N. S. Calhoun	10.00
Bessie Martin	1.00
A Friend	.50
Harry Barkley	10.00
James Kirwin	1.00
Dinger Bros.	5.00
Jas. H. Hall	10.00
J. J. and J. B. Wood	25.00
Ben Longnecker	50.00
Mike Brown	10.00
G. Hunsicker	10.00
Jos. Schatzmann & Bros.	5.00
J. M. Collins	10.00
J. J. Thomas	.50
S. M. Roff	5.00
Lewis Forman	1.00
D. F. Lowe	1.00
B. F. Smith	.25
E. L. Dix	3.00
Daily Independent	25.00
W. L. Ladenburger	10.00
Shelby Blatterman, Jr.	.10
Mr. Shelby Blatterman	5.00
Mrs. Shelby Blatterman	10.00
L. J. Forman	1.00
D. W. Nicholas	3.00
A. M. Peed	10.00
George H. Frank	31.00
W. J. Loos	2.00
Mrs. Newell Downing	5.00
Mrs. C. C. Arthur	10.00
J. C. Cord	1.00
Sam Middleman	2.00
Klipp & Bauer	5.00
L. C. Parker	2.00
W. T. Berry	1.00
Cochran Estate	100.00
Larkin Bros.	1.00
Mrs. Jas. Marshall	1.00
J. P. Marshall	5.00
Mrs. Wilkes	1.00
Harry Miles	5.00
Mrs. Anna Hill	1.50
H. C. Grimsley	10.00
E. F. Boyd, Jr.	1.00
Miss Jessie O. Yancey	15.00
Annie M. Casey	15.00
J. J. Owens	5.00
Galanty & Alper	5.00
A. F. Wood	2.00
L. V. Smith	1.00
Judge Whitaker	1.00
Jas. Mackey	1.00
D. E. Gray	.50
E. L. Worthington	25.00
S. C. Clift	10.00
A. M. Casey	5.00
J. L. Finnell	1.00
Miss Anna Bauer	1.00
J. C. Cablish	5.00
R. L. Turner	5.00
Miss Hattie Gray	1.00
John N. O'Keefe	5.00
Hannah C. Curran	5.00
Daily Bulletin	25.00
Miss Stella Archdeacon	1.00
W. R. Archdeacon	5.00
C. F. Owens	10.00
W. L. Browning	5.00
J. P. Gaither	5.00
Mr. Roser	1.00
R. M. Ross	1.00
A Friend	.25
Mrs. W. H. Hord	1.00
B. F. Campbell	1.00
Lloyd Poe	5.00
R. Robinson	1.00
Dr. W. E. Hord	2.00
Dr. W. H. Hord	1.00
W. W. McIlvain	5.00
Fred W. Bauer	1.00
Larry Langfels	.50
Murray & Thomas	5.00
Fred Cablish	5.00
Chas. Wright	1.00
Frank Wright	1.00
H. G. Haney	2.00
Mason County Woman's Club	25.00
Civic Improvement Club (Colored)	10.00
W. D. Snyder	10.00
C. E. Dieterich	5.00
Maysville Telephone Co.	20.00
Total	$2843.96

MRS. BURNHAM JAMAICA, N. Y.

Sufferings Cured by Medicine Recommended by Sister-in-law.

Jamaica, N. Y.—"I suffered greatly with my head and with backache, was weak, dizzy, nervous, with hot flashes and felt very miserable, as I was irregular for two years. One day when I was feeling unusually bad my sister-in-law came in and said, 'I wish you would try Lydia E. Pinkham's Compound.' So I began taking it and I am now in good health and am cured. I took the Compound three times a day after meals, and on retiring at night. I always keep a bottle in the house."—Mrs. L. N. BURNHAM, 295 South St., Jamaica, N.Y.

Women who recover their health naturally tell others what helped them. Some write and allow their names and photographs to be published with testimonials. Many more tell their friends.

Write Lydia E. Pinkham Medicine Co. (confidential), Lynn, Mass., for anything you need to know about your ailments.

INCREASED FREIGHT RATE DATED FOR APRIL 20

Washington, April 16—The Interstate Commerce Commission today set Friday, April 20, as the date of the first hearing in the proposed general increase of 15 per cent in freight rates.

Try Traxel's Ice Cream

THE MOST REFRESHING DRINK IN THE WORLD
Coca-Cola
AT ALL GROCERY STORES, CAFES AND STANDS.
• 5¢ A BOTTLE. •

ANNOUNCEMENTS

For County Assessor

We are authorized to announce Elmer L. Donovan of Sardis precinct, as a candidate for Assessor of Mason County. Subject to the action of the Democratic Primary August, 1917.

The Public Ledger is authorized to announce Mr. Fred W. Wells as a candidate for County Assessor, subject to the action of the Democratic Primary in August.

We are authorized to announce Mr. Henry R. Childs as candidate for Assessor of Mason County, subject to the action of the Democratic Primary, August, 1917.

For County Judge

We are authorized to announce Frank H. Clarke as a candidate for County Judge of Mason County, subject to the action of the Democratic party at the August Primary.

We are authorized to announce J. P. Gaither as candidate for County Judge, subject to the action of the Democratic party in August Primary, 1917.

For County Jailer

We are authorized to announce Mr. John B. Furlong, as a candidate for Jailer of Mason County, subject to the action of the Democratic party at the August, 1917, Primary.

We are authorized to announce W. C. Booton as a candidate for Jailer of Mason county, Ky., subject to the action of the Democratic party at the August Primary.

Bargains in Floor Coverings

Of All Kinds at the New York Store

We will try and fight the high prices for a while anyhow.

Floor Oil Cloth 1½ yard wide as much as you want 29c a yard, this is a bargain.
Linoleum yard wide, 39c.
Good heavy Mattings, 22½c.
Heavy Carpets 15c and 25c yard.
Heavy Wool Carpets 49c.
Matting Rugs, 25c.
Best Matting Rugs 9x12, $3.25.
Heavy Ingrain Rugs this week, $5.98.
Crex Rugs, room size, $6.98.
Room size Wool Fiber Rugs, $7.49.
All Wool Rrussels Rugs, all sizes, cheaper than at other places.
Fine quality Axminsters (Ardsley) 9x12 $25.00 value, this week $21.00.
A great special Curtain Scrims 5c yard.

New York Store

S. STRAUS, Proprietor. Phone 571.

Hit It With a Hammer **Saw It On a Board**

Drop It On the Floor

WE ARE TALKING ABOUT THOSE UNBREAKABLE COMBS WE ARE SELLING—THE ONLY OBJECTION WE HAVE IN SELLING THEM IS THEY LAST FOR EVER. DON'T FAIL TO SEE THEM.

THE PECOR DRUG COMPANY
PHONE 77. 22 WEST SECOND STREET

Chesapeake & Ohio Railway

BEST ROUTE EAST AND WEST
STEEL TRAINS DINING CARS
UNEXCELLED SERVICE

Highest Quality of Seeds

OATS AND POTATOES
Wire Fence, Field and Poultry

J. C. EVERETT & CO.

Beautify Your Home With
Wall Paper and PAINT
Bought from the Ryder Paint Store, the cheapest and best.
Oils, Varnishes, Glass and Putty. Picture Framing a Specialty.
RYDER PAINT STORE
202 Market Street

Sweet Potatoes

Yellow Jersey, Bermuda, Strasburg and Southern Queen
We still have some small WHITE and YELLOW ONION SETS.
CABBAGE PLANTS ready for Planting.
Tuberose Bulbs 25c doz.

C. P. Dieterich & Bro

Phone 152,
Open Until 8:30 Every Night.

Oftentimes you want a certain piece of furniture in a hurry. You need it quick.

We endeavor to keep our stock so complete that we can serve you at once.

It will pay you to come in and get acquainted with our stock, whether you buy or not.

McIlvain, Knox & Diener Co.

(Incorporated)
PHONE 250. MAYSVILLE, KY.

HOW TO REGAIN STRENGTH

The great factor that retards recovery after sickness is that weakened devitalized condition, and it will interest our readers to know that our local druggist John C. Pecor Drug Co., have a reliable non-secret strength creator called Vinol, which contains iron and manganese peptonates for the blood, beef and cod liver peptones and glycerophosphates, all combined in a delicious native wine. For weak, run-down conditions and to regain strength after sickness, there is nothing better.

20 PER CENT WAGE INCREASE TO BITUMINOUS MINERS

New York, April 16—At a joint conference late today between the representatives of the operators and miners, it was announced that a tentative agreement had been reached by the committee for the operators from Ohio, Indiana and Western Pennsylvania, whereby wage increases of 20 per cent would be granted to the bituminous coal miners in those states.

Representatives of the Illinois operators have not as yet sanctioned the tenative agreement, and a further conference will be held tomorrow.

By the terms of the tentative agreement announced, it was said the wages of the miners would be increased from 60 to 75 cents a day.

Always Clean

ARE THOSE LACES, BLANKETS, SWEATERS, AND FINE FABRICS WHEN CLEANED BY

LUX

A CONCENTRATED SOAP USED ON THE FINEST OF FABRICS. A TRIAL WILL CONVINCE YOU. 10c PER PACKAGE AND GUARANTEED.

W. I. NAUMAN & BRO.
117-119 W. Second St. Phone 619.

Strietmann's

GUARANTEED STRICTLY PURE
Cakes and Crackers

From one end of the country to the other, you'll find Graham Crackers popular, and for the folks of this section, we seem to have struck just the *right way* to bake Grahams.

Try *Strietmann's* **Graham Crackers**

They are the tasty, strictly pure kind. You'll find Strietmann's Graham "A Health Food of Rare Quality." Children, invalids—anybody—can thrive on these pure Graham Crackers.

Ask Your Grocer for Strietmann's Grahams

The Geo. H. Strietmann's Sons Co.

WANTED LABORERS

Best Wages
DRAVO CONTRACTING CO.
PORTSMOUTH, OHIO.

WELL A Great 7-Reel Film Selznick's Production THURSDAY, APRIL 19th Clara Kimball Young In a Corker COMMON LAW Admission 10c Matinee 2:30 Evening 7:15 and 8:30 WASHINGTON OPERA HOUSE

CLARA KIMBALL YOUNG "The Common Law" At Opera House Thursday, 19th

HOME-LOVING-HARRY — A REAL FREEZE OUT FOR HIM — by WESTCOTT

GERMAN CASUALTIES 54,803 IN MARCH; 4,180,966 FOR WAR

London, April 16—German casualties, as reported in the German official casuality list during the month of March, show that 54,803 men were killed, died of wounds or sickness or were made prisoners, or are missing, according to a statement made public here tonight.

The statement says that the foregoing casualties added to those reported previously brings the total given in the German official list since the beginning of the war, total 4,180,966.

How's This?

We offer One Hundred Dollars Reward for any case of Catarrh that cannot be cured by Hall's Catarrh Cure.
F. J. CHENEY & CO., Toledo, O.

We, the undersigned, have known F J. Cheney for the last 15 years and believe him perfectly honorable in all business transactions and financially able to carry out any obligations made by his firm.
NATIONAL BANK OF COMMERCE, Toledo, O.

Hall's Catarrh Cure is taken internally, acting directly upon the blood and mucous surfaces of the system. Testimonials sent free. Price 75c per bottle. Sold by all Druggists.

Take Hall's Family Pills for constipation

Who's Your Tailor?

Our Advice is DON'T DELAY

There has been an unparalleled demand for new Spring Clothes, delivery to suit your own convenience.

C. F. McNAMARA,

"Maker of Clothes That Repeat"

6½ West Front Street Phone 337

Dry Cleaned Work Called For and Delivered.

LISTEN!

IF THERE IS A LADY IN THE FAMILY THAT WANTS TO DRIVE; THERE IS JUST ONE CAR YOU WANT TO BUY, AS IT IS THE EASIEST CAR IN THE WORLD FOR ANYBODY TO DRIVE. LIGHT WEIGHT, ECONOMY, DURABILITY AND SATISFACTION IN

SAXON 6s and 4s

KIRK BROS.

E. T. KIRK. J. R. KIRK. M. C. KIRK.

Belle of Maysville

Although forced to seek another field for business, is still produced in Maysville. The choice of Maysville people, and is for Maysville every time. Constantly increasing sales show its popularity. Have YOU tried it? Get busy and send that order.

$3, $4 and $6 Per Gallon

Sold only by

O. H. P. Thomas & Co.

110 East Ninth Street, Newport, Ky.
P. O. Box 215. Phone South 4573

WAR LOAN ADVERTISED AS ANSWER TO WILSON

Berne, Switzerland, (via Paris), April 16—The German government today concluded its advertising campaign for subscriptions to the sixth German war loan, which closed at 1 o'clock this afternoon. The advertisement appeared under flaring headlines in all the principal German papers, the captain reading, "The Answer to Wilson."

"The United States," says the advertisement "have finally stepped openly to the side of England, whose cause they have been supporting since the beginning of the war. As an excuse they give unrestricted submarine warfare.

"In pursuit of this plan, President Wilson does not even hesitate to adopt the old vain efforts to create division between the German government and peoples. How little Wilson knows about the German people and German ways.

"Never since the empire existed has a governmental decision been so eagerly desired as the feeling of the U-boat from all fetters in the war against England, the accursed propaganor and criminal beginner of this frightful war.

"The German war loan gives an opportunity to show Wilson what the German people really think. Let every one subscribe and thus will the right answer be given to Wilson."

NEW EFFORT TO GET STATE BANKS IN RESERVE SYSTEM

Washington, April 16—A renewal of eqorts, on a nation-wide scale, to bring state banks into the Federal reserve system is to be made shortly as part of a comprehensive program looking to the further mobilization of the country's financial resources.

Legislation looking to this end was favorably reported today to the Senate by Chairman Owen, of the Banking and Currency Committee. The committee not only favors the enactment of amendments to the reserve act which failed at the last session of Congress, but opposes new ones, which, it believes, if enacted, would reslult in removing one of the chief objections of state banks to coming into the system, the restrictions against interlocking directorates.

INCREASE FOOD ANIMALS STOCK EXCHANGE URGES

Louisville, Ky., April 16—An active propaganda for the retention in the hands of farmers of all brood animals will be undertaken immediately by the Louisville Livestock Exchange in accordance with a decision reached at a special meeting held late today.

A committee of five members will have charge of the campaign the exchange proposes to make in this and adjoining states.

RESOLUTION TO CATCH SHIRKERS BY MARRIAGE

Washington, April 16—Representative Britton, of Illinois, introduced today a resolution proposing that exemptions of married men from military duty under any future compulsory service legislation, shall not apply to those married after April 1, this year, except under a special order by the Secretary of War.

HETTY GREEN TRANSFER TAX IS LOST BY NEW YORK

New York, April 16—Hetty Green was declared to have been a nonresident of this state at the time of her death, by Surrogate Fowler here today. By this decision New York State loses a transfer tax of more than a million dollars.

In the Spring time you clean house; the stomach, and bowels need cleaning just as badly after the long indoor life of Winter, heavy foods, lack of vegetables and fruits — Hollister's Rocky Mountain Tea will clean and purify. 35c. Tea or Tablets. J. J. Wood & Son.

A WORD WITH WOMEN

Valuable Advice for Maysville Readers.

Many a woman endures with noble patience the daily misery of backache, pains about the hips, blue, nervous spells, dizziness and kidney disorders, hopless of relief because she doesn't know what is the matter.

It is not true that every pain in the back or hips is trouble "peculiar to the sex." Ofter when the kidneys get congested and inflamed, such aches and pains follow.

Then help the weakened kidneys. Don't expect them to get well alone.

Doan's Kidney Pills have won the praise of thousands of women. They are endorsed—Read this Maysville woman's convicing statement:

Miss Dora Edgington, Wood St., Maysvilles, says: "I have used Doan's Kidney Pills and from the results received, I have every reason to recommend them. At times, my kidneys have become weak and have been irregular in action. My back has ached, too and has been very weak and lame across my kidneys. When ever I have used Doan's Kidney Pills for this trouble, they have never failed to relieve the complaint in a short time. I gladly advise anyone to get a box of Doan's Kidney Pills at Chanstor's Drug Store, if troubled in that way."

Miss Edgington is only one of many Maysville people who have gratefully endorsed Doan's Kidney Pills. If your back aches—if your kidneys bother you, don't simply ask for a kidney remedy—ask distinctly for DOAN'S KIDNEY PILLS, the same that Miss Edgington had—the remedy backed by home testimony. 50c all stores. Foster-Milburn Co., Props., Buffalo, N. Y. "When Your Back is Lame—Remember the Name."

BERNHARDT IN HOSPITAL; OPERATION IS UNCERTAIN

New York, April 16—Sara Bernhardt, the actress, was removed from her hotel to a hospital here yesterday and was said by her physicians tonight to be showing "signs of improvement." A consultation was held during the afternoon but it could not be learned whether an operation would be performed.

Our Candy!

IS BACKED UP BY OUR PERSONAL GUARANTEE AS TO GOODNESS, FRESHNESS AND QUALITY BECAUSE WE MAKE IT OURSELVES AND WE KNOW HOW. THAT'S OUR BUSINESS.

IF YOU HAVE NOT BEEN IN TO SEE US, CALL NOW, FOR THE "PROOF IS IN THE PUDDING."

COURTEOUS ATTENTION AND PROMPT SERVICE TO ALL.

ELITE CONFECTIONERY

7 West Second Street. Phone No. 30.

THE STAINS OF AGE

can be wiped away by our never failing process of dry cleaning. No trace of our delicate but effective handiwork is ever left behind to mock you. No fabric or lace is too delicate for our skilled and practised hands. We have developed dry cleaning to a fine art. It's worth your while to call and get acquainted with our accomplishments.

MRS. CARRIE BREEZE.

26 East Second Street. Phone 624.

WHITLOCK IN PARIS; TO OPEN LEGATION AT HARVE

Paris, April 16—Brand Whitlock, United States minister to Belgium, accompanied by Mrs. Whitlock and the legation staff, arrived here today from Switzerland, Minister Whitlock will remain here several days before establishing the legation at Harvre, the present seat of the Belgian government.

NOTICE TO THE ADVERTISING PATRONS.

All changes for advertisements MUST be in this office by 9 o'clock the day before their insertion, and for Monday's paper must be in by 9 o'clock on Saturday.

GIVE YOUR FEET A REST FROM TREADLE PUSHING

Do your sewing the electrical way with a

Western Electric PORTABLE SEWING MACHINE

A sewing machine that's no larger than a typewriter that can actually be carried in one hand from room to room—and put away on a closet shelf.

A full sized, high grade sewing machine without a treadle—but with a little electric motor that does all the work. A foot control gives any desired speed.

It costs little to buy—the price is only $35.00—and little to operate.

Call us up for a demonstration.

Electric Shop Of Maysville Gas Company, Incorporated

Ford THE UNIVERSAL CAR

320,817

Have been built and actually delivered to retail buyers since August 1, 1916. These figures—320,817—represent the actual number of cars manufactured by us since August 1st, 1916, and delivered by our agents to retail buyers. This unusual fall and winter demand for Ford cars makes it necessary for us to confine the distribution of cars only to those agents who have orders for immediate delivery to retail customers, rather to permit any agent to stock cars in anticipation of later spring sales. We are issuing this notice to intending buyers that they may protect themselves against delay or disappointment in securing Ford cars. If, therefore, you are planning to purchase a Ford car, we advise you to place your order and take delivery now. Immediate orders will have prompt attention. Delay in buying at this time may cause you to wait several months. Enter your order today for immediate delivery with our authorized Ford agent listed below and don't be disappointed later on.

PRICES

Runabout $345. Touring Car $360. Couplet $505. Town Car $595. Sedan $645 f. o. b. Detroit.

O. L. BARTLETT.

McIlvain, Knox & Diener Co.
FUNERAL DIRECTORS AND EMBALMERS
Day Phone 250. Night Phone 19.
MAYSVILLE, KY

John W. Porter
FUNERAL DIRECTOR
Office Phone 37. Home Phone 9[illegible]
17 East Second Street, Maysville, Ky.

USE THE New Telephone Directory AND CALL BY NUMBER ONLY

SUBSCRIBERS OF THE MAYSVILLE TELEPHONE COMPANY CAN GREATLY AID US IN MAINTAINING A HIGH STANDARD OF SERVICE BY CAREFULLY OBSERVING THE SUGGESTIONS AND DIRECTIONS CONTAINED IN THE NEW DIRECTORY.

Maysville Telephone Co.
(Incorporated)

FOR SALE!

We have for sale a two-story six-room frome house on Lexington Street, with water and gas in the house. If you are looking for a home or good investment you will find it hard to get a place that will equal this one.

Price $2,500

THOS. L. EWAN & CO.
REAL ESTATE AND LOAN AGENT
Farmers & Traders Bank Building
Maysville, Ky.

It is a Pleasure

to get into a porcelain tub such as this. A bath will not be a luxury, but an everyday occurence with it. Our other fixtures correspond, and the houses in which we do the plumbing are fitted out to the queen's taste.

MAYSVILLE NATURAL GAS SUPPLY COMPANY
New Oddfellow Building, Sutton St.
Telephone 59. H. O. Wood, Manager.

RAILROAD TIME TABLES

L&N Louisville & Nashville RAILROAD

No. 11 departs 5:35 a. m., daily except Sunday.
No. 9 departs 1:00 p. m., daily except Sunday.
No. 19 departs 3:40 p. m. daily.
No. 10 arrives 9:50 a. m., daily except Sunday.
No. 18 arrives 2:05 p. m. daily.
No. 14 arrives 8:30 p. m., daily except Sunday.
No. 16 arrives 7:30 a. m., daily except Sunday.
No. 17 departs 7:50 a. m., daily except Sunday.

Schedule effective Sunday, May 28, subject to change without notice.
H. S. ELLIS, Agent.

Chesapeake & Ohio Ry.
Schedule subject to change without notice

Schedule effective December 10, 1916.

EAST BOUND—
No. 6—9:35 a. m.
No. 8—9:52 a. m.
No. 2—1:45 p. m.
No. 16—5:38 p. m.
No. 18—8:05 p. m.
No. 4—10:48 p. m.

WEST BOUND—
No. 19—5:20 a. m.
No. 5—6:25 a. m.
No. 17—9:20 a. m.
No. 1—9:59 a. m.
No. 3—3:30 p. m.
No. 7—4:41 p. m.

W. W. WIKOFF, Agent.

Your Clothes Money BUYS MORE HERE

You want to look well turned-out this spring—and to get style with authirty back of it. You want to get quality—to get the most value for these in greatest measure in our suits for spring and summer,

On the point of style, we can show you models for men and young men that are far in advance of the great host of ordinary styles.

PRICES $12.50 TO $27.50.

Geo. H. Frank & Co.

Maysville's Foremost Clothiers

Navarre Cafe and Billiard Parlors

Cigars, Tobacco, Lunch and Soft Drinks.

Call and spend your leisure hours.

C. E. MARTIN, Proprietor.

COMMENCEMENT EXERCISES

To Be Held by the Sardis Graduates on Thursday and Friday Nights of This Week.

Plans have been made for the holding of commencement exercises of the Sardis school on Thursday and Friday nights of this week. The following is the program for Thursday night, which will be held in the Wheatley Opera House in that town:

Song—"If We Were You and You Were Us," School.

Welcome—Primary.

Song—"Vacation Time," Primary.

"My Shadow"—First Grade.

"Vacation Fun"—Ten boys and ten girls.

Song—"Hard Times in Boyland"—Allen Quigley and James Hall.

"The Duel"—Second Grade.

Song—"School Days"—Irma Ray and Kenneth Wheatley.

Song—"The Little Soldier and the Red Cross Maid"—Marshall Fowler and Emmitt Ray.

Grandmother's Drill—Eight girls.

"Old Maid's Prayer"—Anna Fidell.

Song — "Jolly Pickaninies"—Eight boys.

A play — "Just Plain Dot"—Time about 1 hour. 14 characters.

On Friday night the commencement exercises will be given at the M. E. Church. A very interesting program will be given and an address will be delivered by Dr. C. N. McAllister, dean of the normal department of Berea College, Berea, Ky.

JOINED MARINE CORPS

Messrs. Richard Thomas, Basil Owens and A. F. Wood, Jr., all of this city and county, left for Cincinnati yesterday morning to join the marine corps of the United States. A large number of Mason county boys have joined either the army or navy in the past week.

FATHER DIES

The father of Mr. Charles Rohmiller proprietor of the Manahattan Restaurant, died at his home in Covington yesterday afternoon. Mr. Rohmiller and his wife left for Covington yesterday afternoon.

Dull, lifeless eyes, colorless lips, sallow, yellow cheeks give a girl a little chance for a "man" these days. Don't lose heart just take Hollister's Rocky Mountain Tea. Don't delay—surprise yourself and friends. 35c. J. J. Wood & Son.

OUR COLORED CITIZENS

The Lexington Conference, the largest Negro Conference of the Methodist Church, which has been in session at the Parke Avenue Church in Cincinnati the past ten days, adjourned Monday. Rev. J. S. Bailey, who was for some time District Superintendent here was assigned to a church in Columbus, Ohio; Rev. E. W. S. Hammond of Scott Chapel here, was transferred to Rushville, Ind., and the following preachers assigned to the Maysville-Cincinnati District:

District Superintendent, H. A. Foreman; Augusta, James Allen; Cleves and Westwood, Louis Pack; Coke Otto, J. A. Smith; Cumminsville, B. J. Ward; Cynthiana and Lair, W. H. Williams; Covington, R. L. Dickson; Falmouth, T. B. Prentice; Flemingsburg, Joseph Small; Germantown and Mt. Olivet, A. Rice; Louisa-Ironton, William Pierce; Madisonville, College Hill and Mt. Healthy, G. G. Buckner; Maysville and Aberdeen, F. S. Delaney; Manchester, and Dover, Charles Rice; Mt. Zion, J. L. Franklin; Orangeburg Circuit, William Winters; Park Street, B. F. Smith; Moorefield, F. P. Roberson; Mt. Sterling Circuit, H. A. Smith; Mayslick Circuit, C. M. Lee; Sharpsburg, J. W. White; Portsmouth, M. S. Johnson; Washington, G. W. Harris.

GEM THEATER

TODAY

THE HOME OF THE WURLITZER ORGAN

LOUISE LOVELY in "THE GILDED SPIDER"

Bluebird Photo Play in Five Parts.

Daily Matinees at 2 P. M. Night Performances 6:45.

Admission Always

Adults....................10 Cents. Children....................5 Cents.

Wallace Residence

$1,000 CASH

Balance on easy payments

NEW 8 ROOM HOUSE WITH BATH, FURNACE HEAT, GAS AND ELECTRICITY, FINISHED WITH HARD WOOD THROUGHOUT, LOT 55x160 FEET, (OUT OF WATER.)

PRICE 65% OF ACTUAL COST.

Sherman Arn

"WILL SELL THE EARTH."

Mr. Thomas Davis of Brown county, Ohio, was a visitor here yesterday.

• • •

Miss Georgia McNutt of Dover, is the guest of Miss Ada Duzan of this city.

• • •

Mr. William Sholter of Ripley, is visiting his daughter, Mrs. J. A. Dodson, of Court street.

• • •

Mr. John Stone of Corbin, Ky., is visiting his mother, Mrs. Jennie Stone of East Second street.

• • •

Mrs. W. L. Carter of Grange City, Fleming county, is spending a few days here with relatives.

• • •

Misses Lela True and Buelah Moore of Dover, are visiting Miss Elizabeth Scott of East Second street.

• • •

Mr. Alfred Sutton of Moransburg, was called to Ripley, Ohio, to the bedside of his mother, Mrs. Jane Sutton.

• • •

Mrs. Mollie Newdigate has returned to her home in Cynthiana after spending the winter with relatives in this city.

CLEANING UP FOUNTAIN

The fountain on Market street is receiving a new coat of paint today and is being cleaned up in general preparatory to being turned on. This is a good move and adds much to the appearance of the street when the fountain is running.

JR. O. U. A. M. MEETING

Regular weekly meeting of Limestone Chapter No. 256 Jr. O. U. A. M. tonight at 7 o'clock. All members are requested to be present.

J. LUTHER KUHN, Councilor.
G. A. Helmer, Secretary.

GARDEN CULTIVATION

Urged by the Maysville Chamber of Commerce Which Is Taking a Very Active Part in the Campaign For Better and Larger Crops.

For those who want to cultivate a garden this spring there is plenty of ground to be had for this purpose. Recently the Secretary of the Chamber of Commerce issued a bulletin to the members, opening up a sort of clearing house for spring gardens. All members who had more land than they could cultivate were requested to report it to the Secretary and it would be placed in the hands of those less fortunate who had no ground.

Since then several members of the Chamber of Commerce have reported plots of ground which they will be glad to let others use for garden purposes and upon application Secretary Grimsley will put anyone in touch with these people.

Everybody is planting a garden this year, Maysville people are coming right to the front in the nation wide movement to produces more food and many a yard that was barren last year will flourish this year as a spring garden. Then too, on every side you hear folks saying that they are planting just twice as much garden this year as they did last. Unless the folks in the county get a move on them they will be coming into town to buy their vegetables from the back-yard farmer.

NOTICE

Any one having claims against the estate of Martha R. Ward, deceased, will please present them properly verified. Any one owing the estate please call and settle.

MRS. SUSAN B. KILLPATRICK,
MRS. JOE EMMA WARD,
Executrices

Mr. Henry W. Ray, formerly of this city, now of Frankfort, is able to be out, after having undergone a serious surgical operation, and is getting along nicely.

REPORT OF THE CONDITION OF

FARMERS & TRADERS BANK

Doing business at the town of Maysville, County of Mason, State of Kentucky, at the close of business on 10th day of April, 1917.

RESOURCES	
Loans and Discounts	$427,898.65
Overdrafts, secured and unsecured	4,426.15
Stocks, Bonds and other Securities	10,000.00
Due from Banks	167,253.50
Cash on hand	7,684.64
Checks and other cash items	32.48
Banking House, Furniture and Fixtures	750.00
Total	$618,045.42

LIABILITIES	
Capital Stock paid in, in cash	$ 36,000.00
Surplus Fund	18,000.00
Undivided Profits, less expenses and taxes paid	5,896.38
Deposits subject to check	558,149.04
Total	$618,045.42

State of Kentucky, County of Mason, Sct.

We, W. R. Newell and C. L. Wood, Vice President and Cashier of the above named Bank, do solemnly swear that the above statement is true to the best of our knowledge and belief.

W. R. NEWELL, Vice President.
C. L. WOOD, Cashier.

Subscribed and sworn to before me this 16th day of April, 1917.
My Commission Expires January 29, 1920.
H. W. COLE, Notary Public.

Correct—Attest:
R. B. HOLTON,
H. W. COLE,
Directors.

White and Ivory ENAMEL

IS VERY POPULAR FOR LIBRARY BEDROOMS, DINING ROOMS AND BATH ROOMS. LET US PAINT THOSE ROOMS FOR YOU. WE USE THE BEST OF MATERIAL.

John W. Davidson & Sons

Painters and Decorators. Call Phone 97.

TODAY'S BASEBALL SCHEDULE

National League

Philadelphia at Boston.
New York at Brooklyn.
Pittsburg at Cincinnati.
St. Louis at Chicago.

American League

Cleveland at St. Louis.
Chicago at Detroit.
Boston at Philadelphia.
Washington at New York.

YESTERDAY'S RESULTS

National League

St. Louis-Chicago, rain.
New York, 8; Brooklyn, 3.
Pittsburg, 2; Cincinnati, 3.
Philadelphia, 5; Boston, 6; twelve innings.

American League

Chicago, 4; Detroit, 2.
Cleveland, 0; St. Louis, 4.
Washington, 1; New York, 2.
Boston, 3; Philadelphia, 1.

American Association

Louisville, 5; Columbus, 4.
Indianapolis, 4; Toledo, 1.
No others scheduled.

HOW THEY STAND

National League

	Won	Lost	Pct.
New York	4	0	1.000
St. Louis	4	2	.667
Cincinnati	4	3	.571
Chicago	3	3	.500
Philadelphia	2	2	.500
Boston	2	2	.500
Pittsburg	2	5	.286
Brooklyn	0	4	.000

American League

	Won	Lost	Pct.
Chicago	5	1	.833
Boston	4	1	.800
Cleveland	3	2	.600
New York	2	2	.500
Washington	2	2	.500
St. Louis	2	2	.500
Detroit	1	4	.200
Philadelphia	1	4	.200

American Association

	Won	Lost	Pct.
Indianapolis	7	0	1.000
Kansas City	4	1	.800
Louisville	5	2	.714
Milwaukee	2	1	.667
Minneapolis	1	2	.333
Columbus	2	5	.286
St. Paul	0	4	.000
Toledo	0	7	.000

The M. C. Russell Co. received yesterday a consignment of sugar, amounting to 120,000 pounds.

53 ACRES

1½ miles from Minerva, Ky. All kinds of buildings and land will produce tobacco. Barn will house 8000 lbs. Possesion March 1st, 1918. Price $2800.00. M. F. COUGHLIN.

PASTIME

—TODAY—

MRS. VERNON CASTLE

—IN—

The Island God Forgot

An Episode of "PATRIA."

Marin Sais in "The American Girl."

Pathe's Latest War News.

FINE SON

Born to Mr. and Mrs. Leo Cullen Tuesday at 1:45 p. m. a fine son. Mother and son doing fine.

The many friends of Mrs. Louis T. Gaebke will regret to learn that she is quite sick at the home of her daughter, Mrs. John Breslin in East Second street.

MAYSVILLE PRODUCE MARKET

Following are this morning's quotations on country produce telephoned at 9 o'clock by the E. L. Manchester Produce Company:

Eggs loss off)	29c
Hens	18c
Roosters	13c
Springers	20c
Ducks	15c
Geese	10c
Butter	23c

MARKETS.

CINCINNATI MARKET

GRAIN

Wheat—$2.63@2.65.
Corn—$1.50@1.52.
Rye—$1.83@1.85.
Oats—72½@73c.
Hay—$17.50@18.00.

CATTLE

Shippers—$9.00@11.50.
Butcher Steers—$10.50@11.00.
Heifers—$10.25@10.50.
Cows—$8.50@9.25.

CALVES

Extra—$12.50@12.75.
Fair to good—$11.00@12.50.
Common and large—$6.00@10.00.

HOGS

Choice Packers and Butchers — $15.95@16.00.
Stags—$8.00@12.50.
Common to choice sows — $9.00@15.25.
Light shippers—$14.50@14.85.
Pigs—$8.00@12.00.

SHEEP

Light shippers—$14.00@12.00.
Lambs$14.50@15.00.

Pratt's Baby Chick Food

Raise every livable chick. Satisfaction guaranteed or money back. Try it and watch them grow. Pratt's Liquid Lice Killer will sure get rid of the pests; also disenfect. For sale by

J. C. CABLISH & BRO.

QUALITY GROCERS

CLASSIFIED ADVERTISING

All items under this head ½ cent a word. Minimum charge 10 cents.

WANTED

OLD FALSE TEETH WANTED—Don't matter if broken. I pay one to ten dollars per set. Send by parcel post and receive check by return mail. L. MAZER, 2007 S. 5th St., Philadelphia, Pa. 7-2wk

MEN WANTED TO LEARN BARBER TRADE. Top wages after few weeks. Write MOLER BARBER COLLEGE, 324 W. 4th St., Cincinnati, Ohio. a2-1m

FOR RENT

FOR RENT—House at corner of Limestone and Second streets and a house at corner of Bridge and Third streets. Apply to Mrs. Mary Donovan, 147 E. Third street.

FOR SALE

FOR SALE—3 calves, coming yearlings. C. E. Brooking, North Fork, Ky. 18-3t

FOR SALE—At 337 East Second street—Gas stoves: 3 Wilson heaters, 1 cooking; all practically new. Refrigerator, washing machine, mattress, iron bed, etc.

FOR SALE—A good Square Piano—cheap. Apply to 249 West Third street.

SPRIN GOODS

Wonderful line of newest and prettiest goods, Silk, Satins, Georgettes, Chiffons, Voiles, Etc.

Different trimmings, Buttons, Laces, Ribbons, Etc., of style and beauty.

Beads, Hat Bands, Buckles, Girdles, Purses, Tassels, Ornaments, Etc., newest styles.

Curtains, Curtain Goods, Rugs, Shades, Linoleums, at right prices.

Robert L. Hœflich

211 and 213 Market Street

SUMMER CARS OUT

The Maysville Street Railway and Transfer Co. had the open cars out yesterday. This is a sure sign of spring. The open cars have all been repainted and present a very striking appearance.

Sherman Arn, local real estate dealer, yesterday sold the beautiful modern eight room Wallace residence located at corner of Poplar street and Forest avenue to Mrs. Jane Lee Moses, who will occupy it as a residence after May 1.

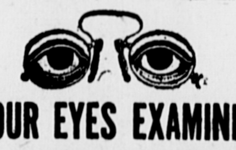

YOUR EYES EXAMINED YOUR LENSES DUPLICATED

Quality, Service, Satisfaction. Pay Us a Visit.

Dr. B. Kahn of Cincinnati on Mondays.
Dr. George Devine Every Day.
Optometrists and Opticions.
O'Keefe Building.

Chiropractic

Adjustments Restore Health Quickly and Permanently

Nature is the Chiropractor's only aid — adjustments release the pressure from the nerves and make the way free for Nature to do her part in sending mental impulses through them to make and keep the body well.

GEORGE P. LAMBERT
Chiropractor
204-6 O'Keefe Building. Phone 672-R
Office Hours 8 to 12 A. M.

UNITED STATES GOVERNMENT LOAN

¶ Whatever may be the form of the coming UNITED STATES GOVERNMENT War Loan, we feel certain that for patriotic reasons, if for no other, you will wish to be among the first to subscribe.

¶ We take pleasure in advising you that our services are at your disposal, without charge, and that we shall be glad to receive your subscription for the new bonds in accordance with the terms set by the Government.

¶ We hape to have the privilege of taking care of your requirements in this matter.

BANK of MAYSVILLE

"WIFE WANTED"

"She must be at least thirty-five years of age, weigh 110 pounds; don't have to be good looking at all. Here's your hance, ladies."

The above add was taken from a New York matrimonial paper, whose address will be given upon request. Ladies buy yourself a CAMERA from "De Nuzie" and prepare to answer this add. This fellow wishes a picture of every lady who answers, so get busy and bring your films to us to be finished and you can be sure that we will make you as good looking in the pictures as possible. We have an expert finisher, who is always on the job. Our prices are cheaper and we give much better work than others. Films bought of us developed FREE. Others charge 10c and 15c per roll. We have cameras from $2.00 to $60.00 a piece. We can suit your pocket book. Come in and take a look; it's free.

Mr. Christman is back on the job, and will take care of your work in the proper way. Always send your work to

DE NUZIE

225 Market Street MAYSVILLE, KY.

Five Things You Want in Your Sport Suit

1. FIRST OF ALL COMES STYLES—WE HAVE THE SMARTEST SPORT SUITS OF THE SEASON.
2. NEXT—YOU WANT QUALITY; ALL-WOOL FABRICS, FINE TAILORING.
3. THEN YOU WANT VALUE—YOUR MONEY'S WORTH.
4. AND A PERFECT FIT.
5. HERE'S THE BIGGEST THING OF ALL, HOWEVER: YOU WANT THE HART SCHAFFNER & MARX LABEL IN YOUR SPORT SUIT; IT'S A GUARANTEE THAT YOU'LL GET ALL OF THE OTHER FOUR THINGS.

WE'LL SHOW IT TO YOU HERE.

UNDERWEAR, SHIRTS AND FURNISHINGS, ETC.

SQUIRES-BRADY CO.

Cor. Second & Market.

TODAY Robert Warwick in "THE MAN WHO FORGOT" **WASHINGTON OPERA HOUSE**

What Can a Man Do Without His Memory? See This Great Actor in This Brady-Made Film.